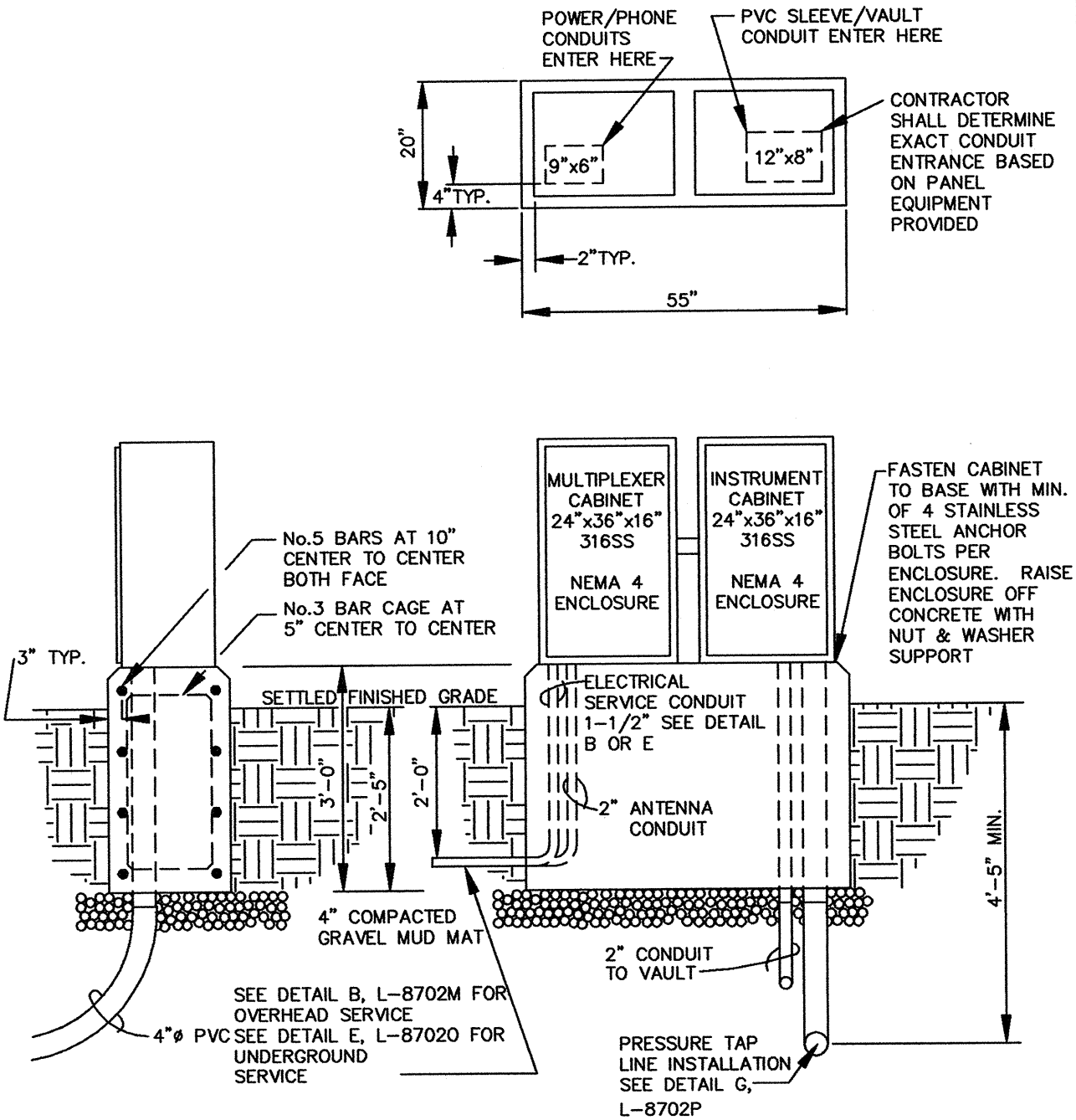


NOTE(S):
1. CHAMFER ALL EDGES 3/4"
2. HAND RUB ALL TOP SURFACES & DOWN SIDES 6"

DETAIL A
PRV CABINET INSTALLATION

REV. 2004

| | | |
|---|---|---|
| CITY OF COLUMBUS, OHIO<br>DEPARTMENT OF PUBLIC UTILITIES<br>DIVISION OF WATER<br>APPROVED<br>RC Westerfield 1-21-05<br>ADMINISTRATOR DATE | PRESSURE REDUCING VALVE PANELS<br>INSTALLATION<br>DETAILS | L-8702L |